

## SURVEY COMMENCES

SATURDAY, 8TH MAY 2021

over the following areas:

- ◆ McKenzie Creek
- ◆ Mockinya
- ◆ Wonwondah
- ◆ Wartook
- ◆ Brimpaen
- ◆ Laharum

# STAVELY BLOCK 10 PROJECT

## NOTICE OF AIRBORNE GEOPHYSICAL SURVEY

IF YOUR PROPERTY IS COVERED BY THIS AREA PLEASE CONTACT WIM

WIM Resource Pty Ltd (WIM), owner of several exploration projects in Victoria, was granted the right to explore Stavelly Block 10 (Exploration Licence 6873) for copper, gold, and other prospective metals.

As a part of this exploration, WIM has commissioned an airborne magnetics survey over part of the licence area.

Magnetic variations within different rock types are used to help map the underlying geology beneath the Earth's surface.

The survey is now expected to commence on Saturday, 8th May 2021 and continue for approximately one week using a fixed wing aircraft (Cessna 210), flying at a very low height of 40m above the ground with line spacings of 50m east-west. Please note that there will be no photography or video conducted during survey. **If you believe your property is cover by this survey, it is important you contact WIM.**



David Jelley, Stavelly Block 10 Project Manager – 0408 731 338 or email [djelley@wimresource.com.au](mailto:djelley@wimresource.com.au).

Chris Guest, WIM Land Officer – 0427 837 518.

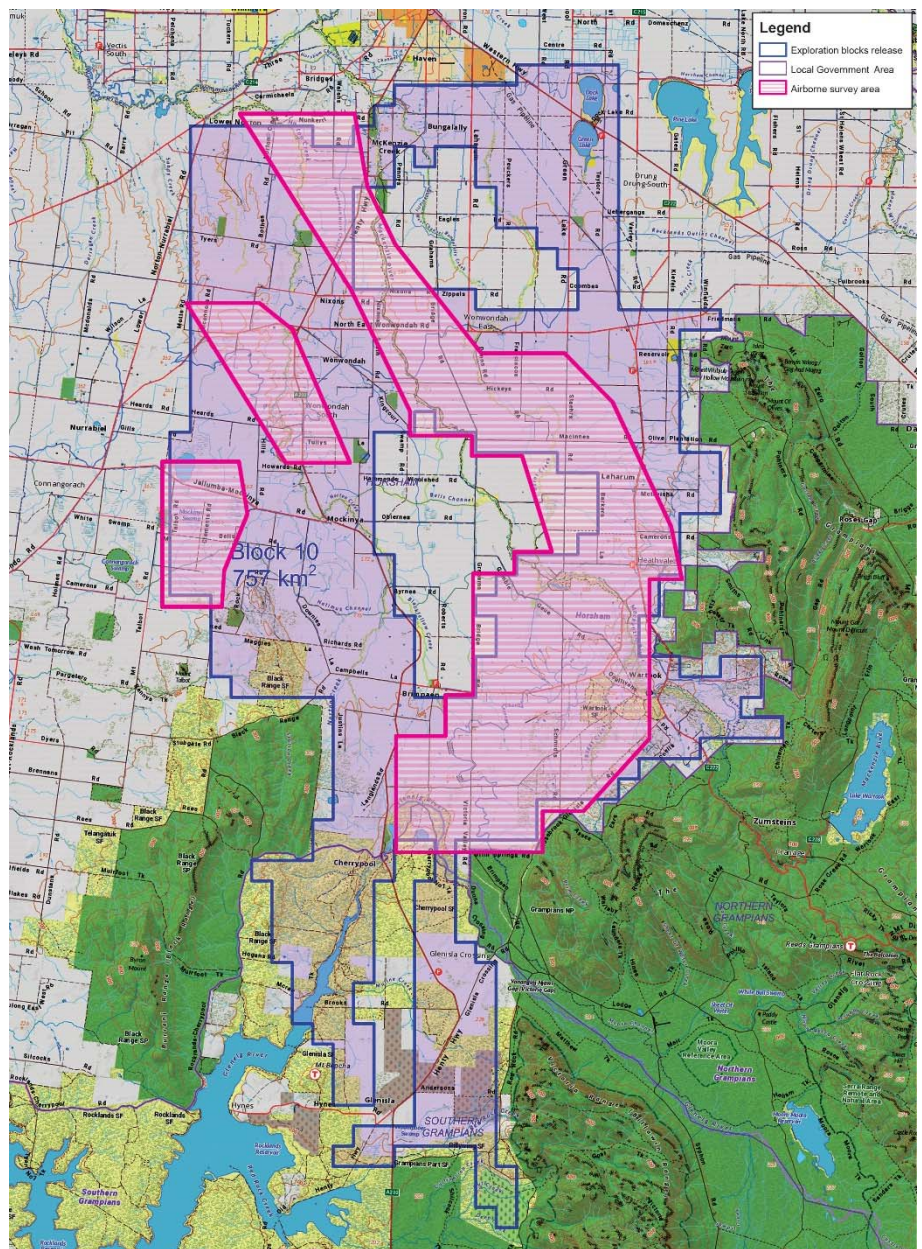

Base map courtesy of the Victorian Government.