

SURVEY COMMENCES

SUNDAY, 25TH APRIL 2021

over the following areas:

- ◆ McKenzie Creek
- ◆ Mockinya
- ◆ Wonwondah
- ◆ Wartook
- ◆ Brimpaen
- ◆ Laharum

STAVELY BLOCK 10 PROJECT

NOTICE OF AIRBORNE GEOPHYSICAL SURVEY

WIM Resource Pty Ltd (WIM), owner of several exploration projects in Victoria, was granted the right to explore Stavely Block 10 (Exploration Licence 6873) for copper, gold, and other prospective metals.

As a part of this exploration, WIM has commissioned an airborne magnetics survey over part of the licence area. Magnetic variations within different rock types are used to help map the underlying geology beneath the Earth's surface.

The survey is expected to commence on Sunday, 25th April 2021 and continue for approximately one week using a fixed wing aircraft (Cessna 210), flying at a very low height of 40m above the ground with line spacings of 50m east-west. Please note that there will be no photography or video conducted during survey.



Please contact David Jelley,
Stavely Block 10 Project Manager,
for further information via mobile
on 0408 731 338 or email at
djelley@wimresource.com.au.

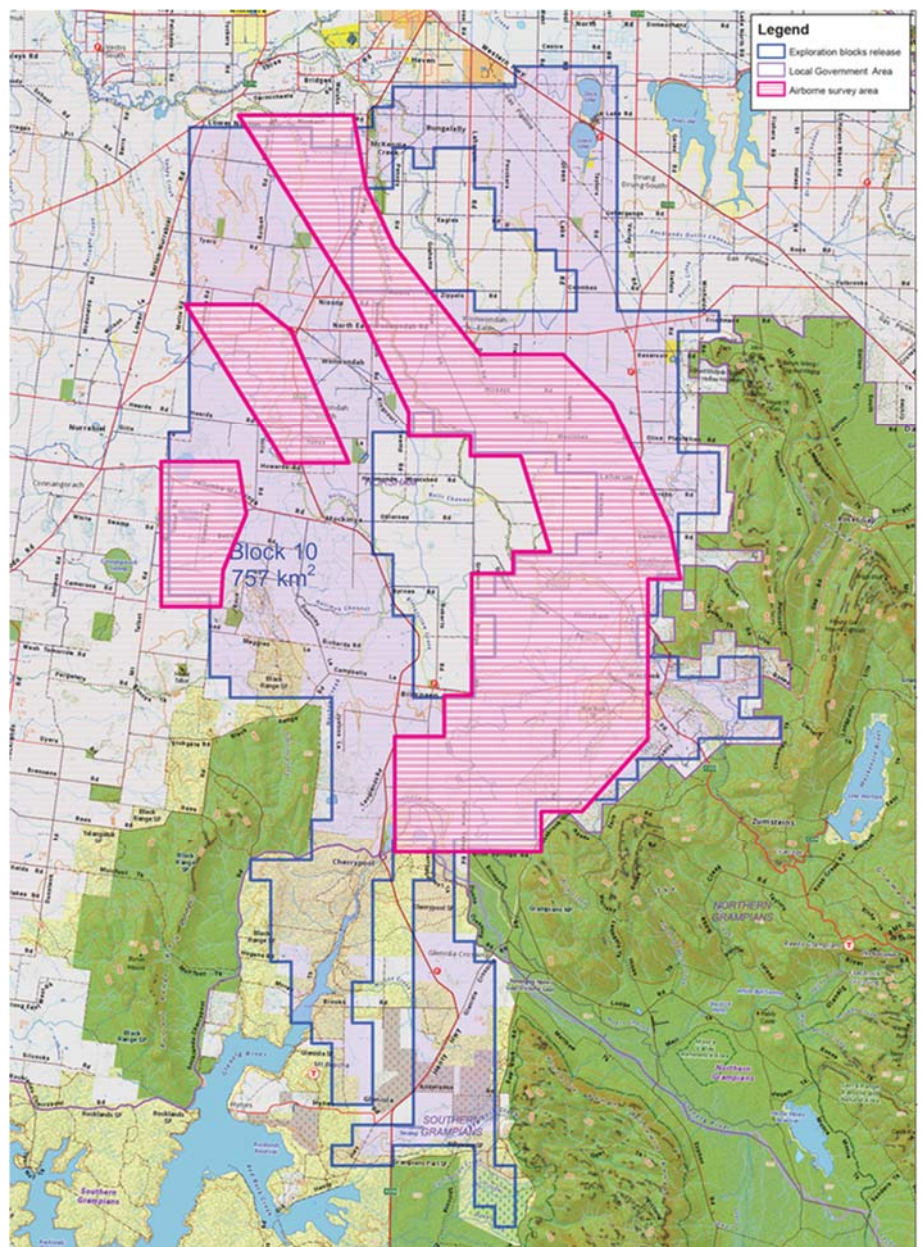

Base map courtesy of the Victorian Government.